

- ① DORMER/CUPOLA ELEMENTS ON ROOF FUNCTION TO BRING NATURAL LIGHT AND VENTILATION/EXHAUST TO THE SPACES SERVED AND SHALL BE OPEN TO THE FLOOR PLAN BELOW. STRUCTURAL FRAMING SHALL INTERSECT THE OPEN SPACES AS REQUIRED BY THE STRUCTURAL SYSTEM. SEE STRUCTURAL FRAMING PLANS FOR MORE INFO.
- ② FRAMED SCREENS SHALL BE INSTALLED TO FILL THE OPEN CAVITIES. SCREENS SHALL BE INSTALLED PER MANUFACTURER'S RECOMMENDATIONS SO NOT TO VOID THEIR MANUF. WARRANTIES. ALL WOOD BLOCKING/FRAMING USED AT OPENINGS SHALL BE FIRE RATED. SEE ELEVATIONS FOR SCREEN SPECIFICATION INFORMATION.

CLERESTORY ROOF PLAN

1/4" = 1'-0"

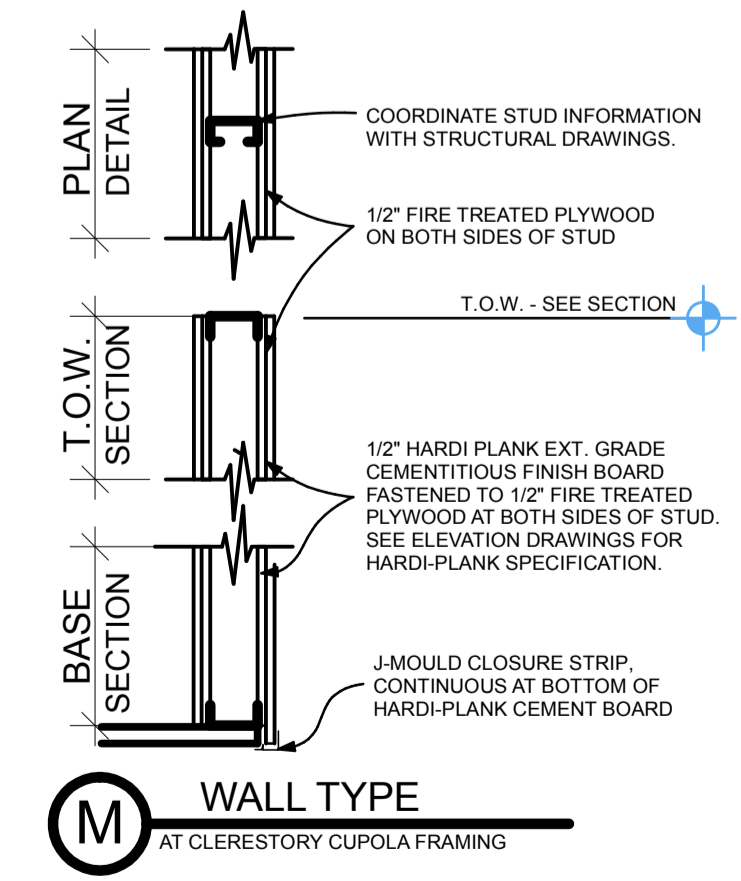

Owner:
 ALLIED ARCHITECTURE
 JADE RITTER, AIA, LEED AP
 129 N. MAIN STREET
 BATESVILLE, IN 47006
 812-934-6678
 JRITTER@ALLIEDARCHITECT.COM
 Hidden Valley Lake POA
 19303 Schmart Drive
 Lawrenceburg, IN 47025

Revisions:

HIDDEN VALLEY LAKE - POOL HOUSE
 HIDDEN VALLEY LAKE POOL
 20698 LAKEVIEW DRIVE
 LAWRENCEBURG, INDIANA 47025

Date:
 09-14-11
 Title:
 CLERESTORY PLAN

A-1.2