

- ① SUSPENDED CEILING SYSTEM TO BE VINYL FACED CEILING TILES WITH ALUMINUM T-GRID. 2x4 FLUORESCENT LIGHTING AND EXHAUST FAN TO BE NOTED ON THE ELECTRICAL PLANS - SEE E-???????
- ② SUSPENDED CEILING SYSTEM TO BE USG CORTEGA (OR EQUAL) CEILING TILES WITH ALUMINUM T-GRID. 2x4 FLUORESCENT LIGHTING TO BE NOTED ON THE ELECTRICAL PLANS - SEE E-???????
- ③ STEM MOUNTED CEILING FANS FOR VENTILATION PURPOSES. FANS ARE TO DRAW AIR FROM THE FLOOR UP AND OUT OF THE DORMER/CUPOLA FEATURES. CONTROLS SHALL BE SECURED IN MANAGEMENT OFFICE. JUNCTION BOXES AND SUPPORTS SHALL BE INSTALLED BY ELECTRICIAN.

- ④ SECURITY CAMERAS - OWNER SHALL DICTATE FINAL PLACEMENT AND QUANTITY OF CAMERAS. CONTRACTOR TO COORDINATE WITH OWNER AND ELECTRICIAN AS REQUIRED.
- ⑤ CONTINUOUS HOT WATER SYSTEM TO BE SUSPENDED FROM STRUCTURE ABV. SEE M-1.1 FOR MORE INFO. COORDINATE WITH TRUSS DESIGN.
- ⑥ 4' LONG TUBE FLUORESCENT LIGHTING W/ SHATTERPROOF GUARD. (TYPICAL)

- ⑦ WALL PACK LIGHTING - ELECTRICIAN TO SUBMIT STYLE OPTIONS FOR OWNER APPROVAL.
- ⑧ EXTERIOR GRADE STEM-MOUNT CAN LIGHTING. 'A' DENOTES 8" 150 WATT CAN LIGHT 'B' DENOTES 6" 100 WATT CAN LIGHT
- ⑨ EXTERIOR GRADE JUNCTION BOXES FOR FUTURE LIGHTING OPTIONS AT SOFFIT.

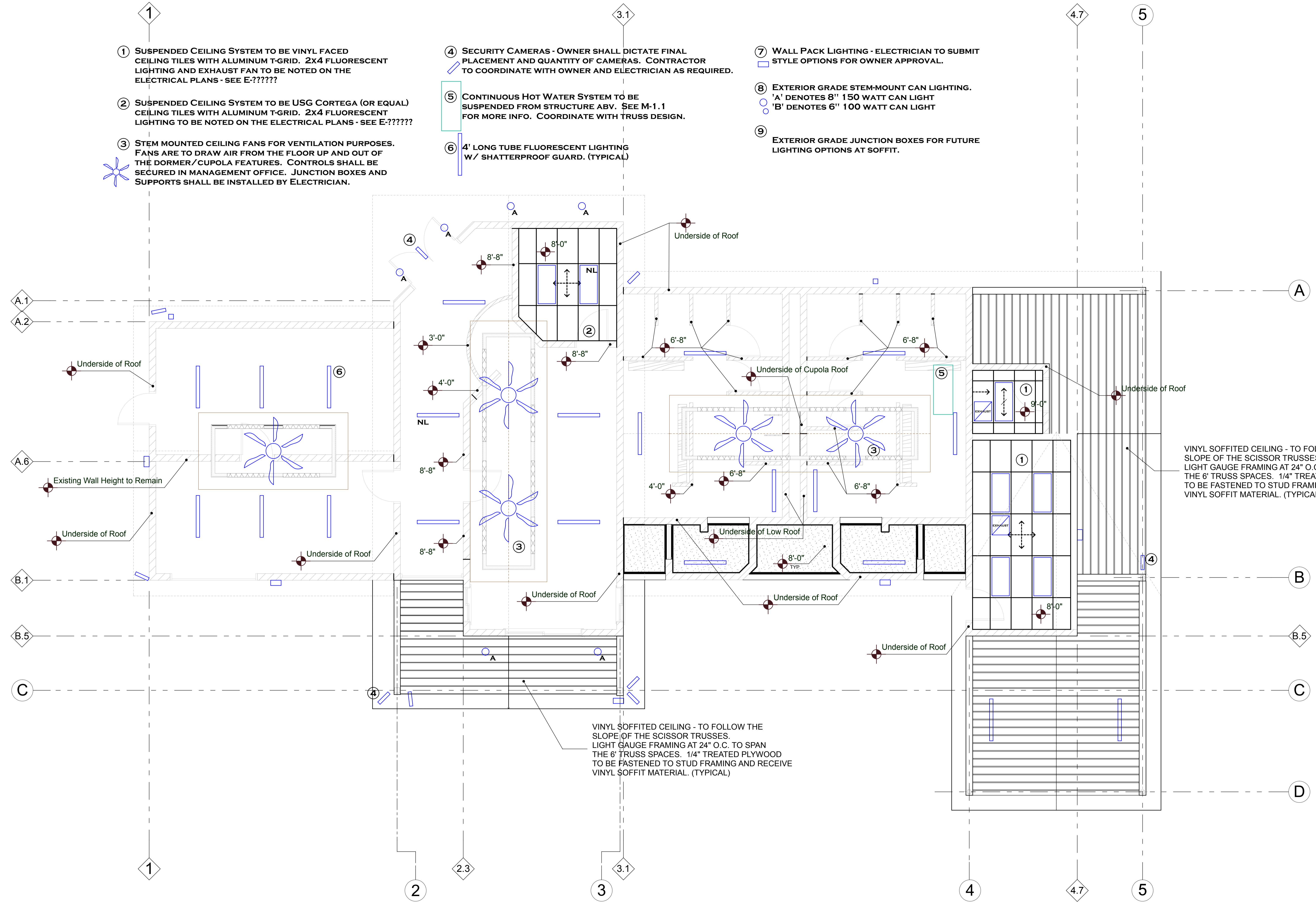

VINYL SOFFITED CEILING - TO FOLLOW THE SLOPE OF THE SCISSOR TRUSSES. LIGHT GAUGE FRAMING AT 24" O.C. TO SPAN THE 6' TRUSS SPACES. 1/4" TREATED PLYWOOD TO BE FASTENED TO STUD FRAMING AND RECEIVE VINYL SOFFIT MATERIAL. (TYPICAL)

VINYL SOFFITED CEILING - TO FOLLOW THE SLOPE OF THE SCISSOR TRUSSES. LIGHT GAUGE FRAMING AT 24" O.C. TO SPAN THE 6' TRUSS SPACES. 1/4" TREATED PLYWOOD TO BE FASTENED TO STUD FRAMING AND RECEIVE VINYL SOFFIT MATERIAL. (TYPICAL)

**REFLECTED CEILING PLAN**  
1/4" = 1'-0"

Owner:  
ALLIED ARCHITECTURE  
JADE RITTER, AIA, LEED AP  
129 N. MAIN STREET  
BATESVILLE, IN 47006  
812-934-6678  
JRITTER@ALLIEDARCHITECT.COM

Revisions:

**HIDDEN VALLEY LAKE - POOL HOUSE**  
HIDDEN VALLEY LAKE POOL  
20698 LAKEVIEW DRIVE  
LAWRENCEBURG, INDIANA 47025

Date:  
**09-14-11**  
Title:  
**REFLECTED CEILING PLAN**

**A-2.1**