

**1**  
A-4.2  
**WALL SECTION @ MANAGEMENT OFFICE**  
3/8" = 1'-0"

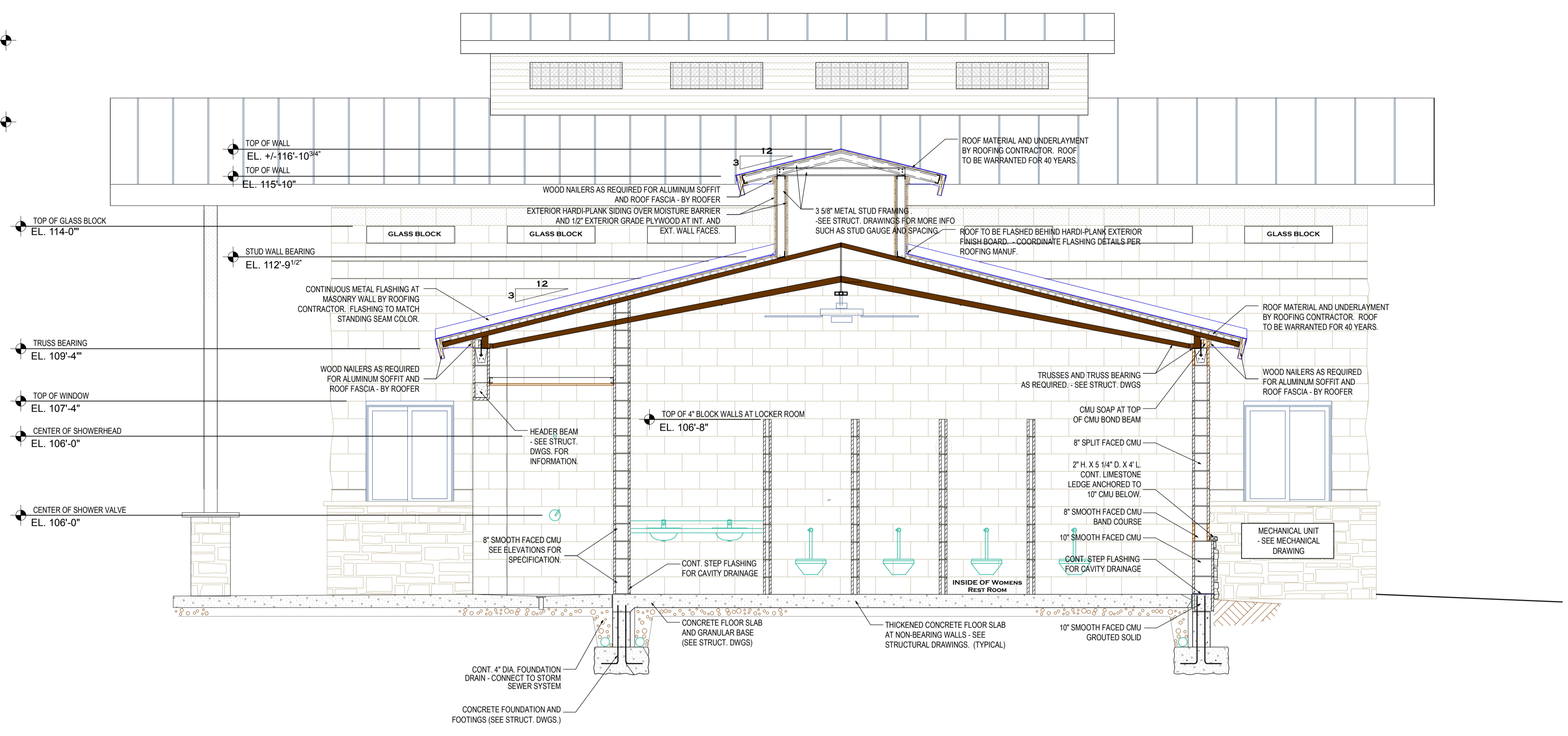

**2**  
A-4.2  
**WALL SECTION @ WOMEN'S REST ROOM**  
3/8" = 1'-0"

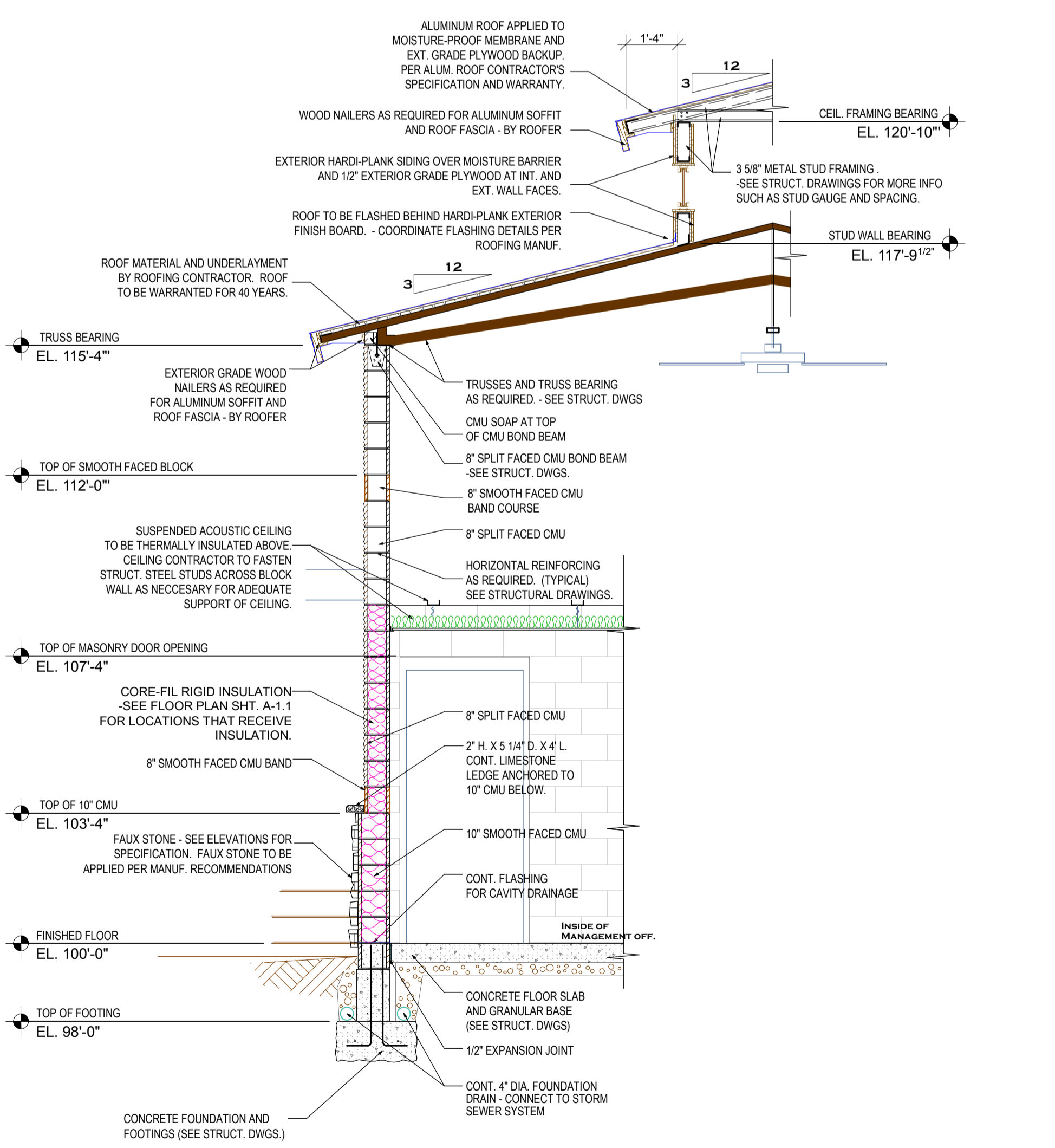

**3**  
A-4.2  
**WALL SECTION @ MANAGEMENT OFFICE**  
3/8" = 1'-0"

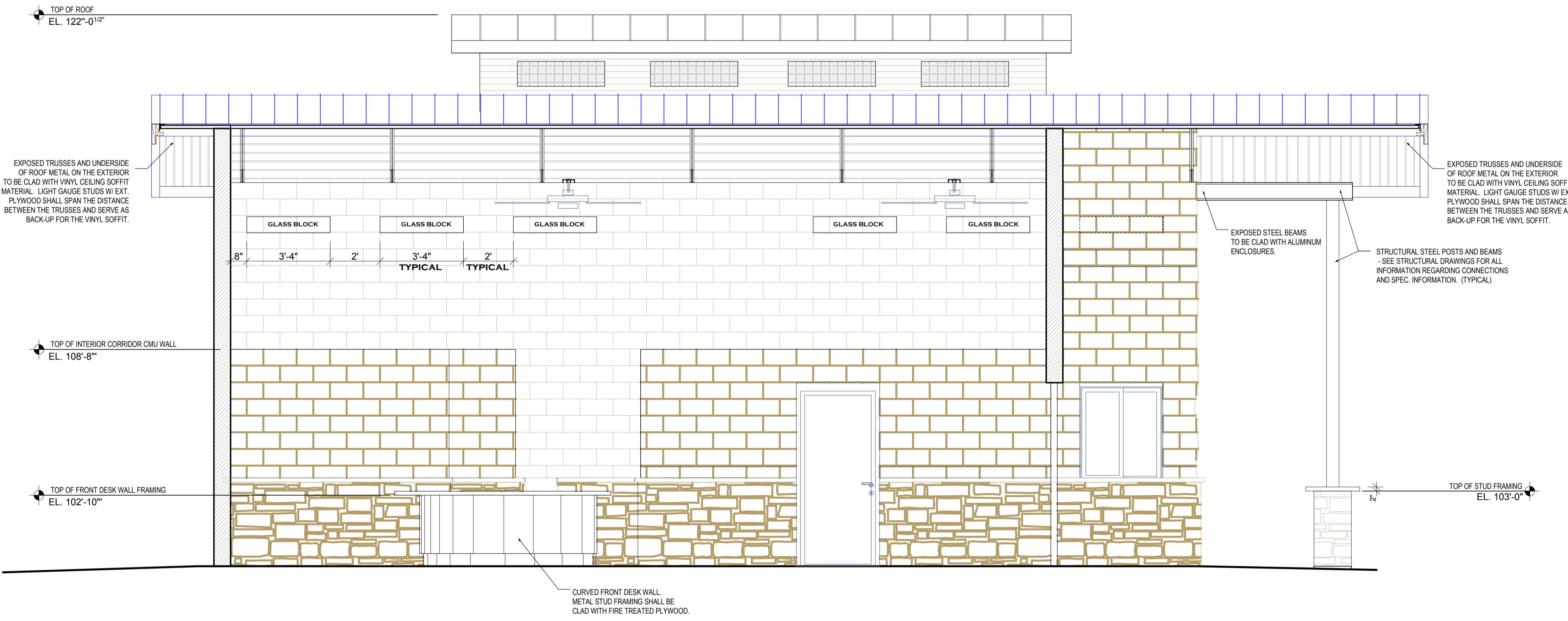

**4**  
A-4.2  
**WALL SECTION @ CORRIDOR**  
3/8" = 1'-0"

**Owner:**  
Hidden Valley Lake POA  
19303 Schmar Drive  
Lawrenceburg, IN 47025

**Architect:**  
ALLIED ARCHITECTURE  
JADE RITTER, R.A.  
129 N. MAIN STREET  
BATESVILLE, IN 47006  
812-934-6678  
JRITTER@ALLIEDARCHITECT.COM

**Revisions:**

**HIDDEN VALLEY LAKE - POOL HOUSE**  
HIDDEN VALLEY LAKE POOL  
20698 LAKEVIEW DRIVE  
LAWRENCEBURG, INDIANA 47025

**Date:**  
09-14-11

**Title:**  
BUILDING SECTIONS

**A-4.2**